

WELCOME TO
HIGHAM LANE
SIXTH FORM
INDUCTION DAY
2022

YEAR 12 INDUCTION
MONDAY 27TH JUNE 2022

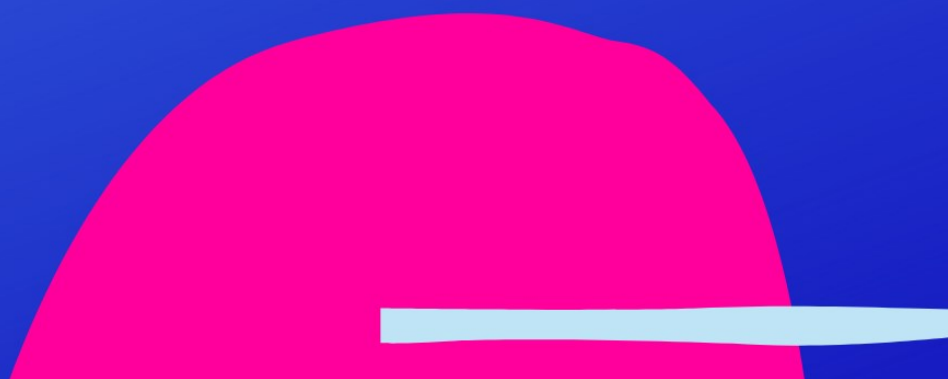

Higham Lane Sixth Form Induction Programme 2022

Monday 27th June 2022

TIME	TASTER LESSONS
9.10am-9.40am	Chemistry, Criminology, Economics, English Literature, Maths and Psychology.
9.40am-10.10am	Art, Business, Chemistry, English Language, Government and Politics, Physics and Psychology.
10.10am-10.40am	Biology, Business, French, Further Maths, Geography, Law and Sociology.
10.40am – 11.10am	Biology, Computer Science, Health and Social Care, History, Maths, Media Studies and Physical Education.
11.10am – 11.30am BREAK	
11.30am-12.30pm	Subject Stalls - an opportunity to speak and meet with subject staff. Conference Room - chance to meet students for any questions.

The Sixth Form Café will be open during the morning and throughout lunch if you wish to purchase any food or drinks.

Complimentary light refreshments will be available during the morning in the Conference Room.

During each taster lesson, there will be a 15-minute presentation in the Conference Room.

Sixth Form students will also be available for questions.

Induction Schedule
Monday 27th June 2022

	Subject	Room
9.10am–9.40am	Chemistry	SF17
	Criminology	SF02
	Economics	SF14
	English Literature	SF18
	Maths	SF10
	Psychology	SF01
	9.40am–10.10am	Art
Business		SF07
Chemistry		SF17
English Language		SF19
Government and Politics		SF08/SF09
Physics		SF20
Psychology		SF01
10.10am-10.40am	Biology	SF20
	Business	SF07
	French	SF18
	Further Maths	SF10
	Geography	SF16
	Law	SF02
	Sociology	SF03
10.40am–11.10am	Biology	SF20
	Computer Science	SF06
	Health and Social Care	SF04
	History	SF08/SF09
	Maths	SF10
	Media Studies	SF05
	Physical Education	SF15

Subject Stalls–11.30am-12.30pm

Monday 27th June 2022

Subject	Room
Art	SF12
Biology	SF20
Business	SF07
Chemistry	SF17
Computer Science	SF04
Criminology/Law	SF02
Economics	SF14
English Language/English Literature	SF18
French	SF19
Geography	SF16
Government and Politics/History	SF08/SF09
Health and Social Care	SF04
Maths/Further Maths	SF10
Media Studies	SF05
Physical Education	SF15
Physics	SF17
Psychology	SF01
Sociology	SF03

Map of the Sixth Form

FIRST FLOOR

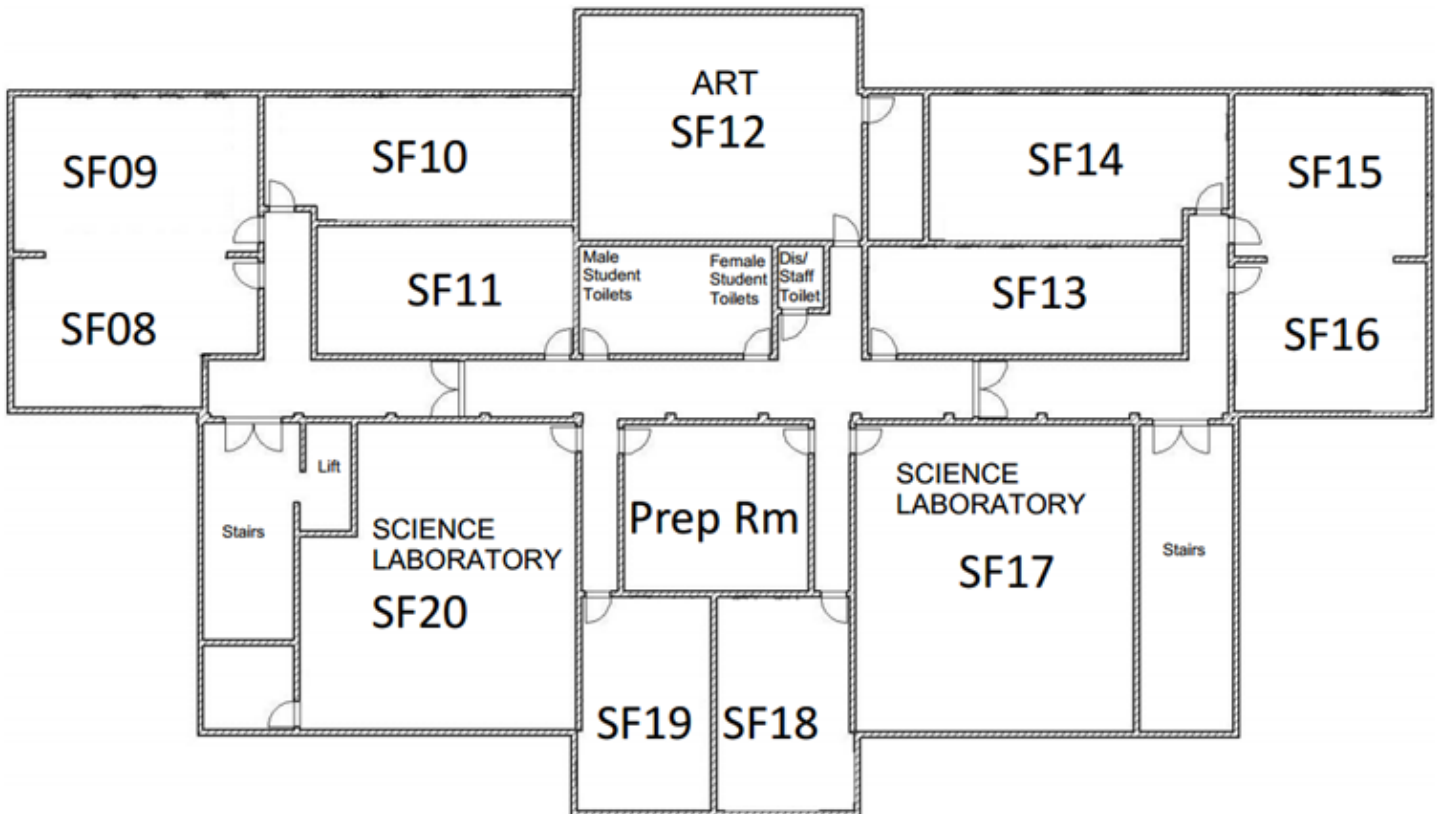

GROUND FLOOR

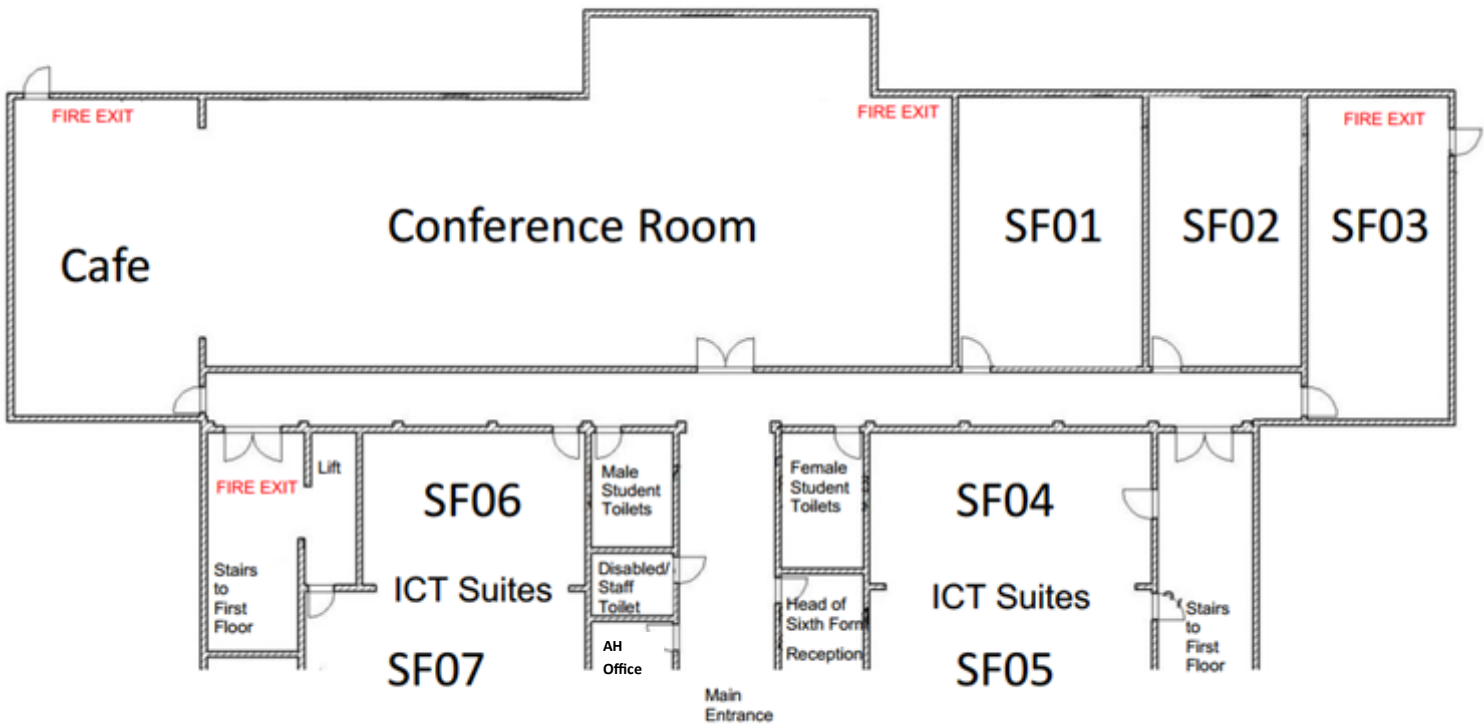

Provisional blocking for September 2022

Subjects – you should pick no more than one subject from each column (Block A, B, C and D). A minimum of three subjects is required.

Block A (A-levels)	Block B (A-levels)	Block C (A-levels)	Block D (A-levels)
Chemistry	Art	Biology	Biology
Criminology (voc)	Business	Business	Computer Science
Economics	Chemistry	French	Health & Social Care (voc)
English Literature	English Language	Further Maths	History
Maths	Government & Politics	Geography	Maths
Psychology	Physics	Law	Media Studies
	Psychology	Sociology	Physical Education

Entry Profile – September 2022

Entry to A level courses requires 5 or more GCSEs at grade 9-4 in different subjects. We strongly recommend that this includes a minimum GCSE grade 4 in English Language and Mathematics. Resits in GCSE Mathematics and English Language will be offered.

Helpful and effective information, advice and guidance is important to us. At enrolment, we are prepared to have a conversation with any student who has not fully met the entry profile.

All subjects will be offering the two year linear A level/vocational route. AS level qualifications will not be offered.

Subject	6 required at GCSE	Other requirements	Other information
Biology	Y (in Biology or Combined Science)	Grade 5 or above in Mathematics is required.	
Business*	Y		Your GCSEs in English Language and other subjects will be considered
Chemistry	Y (in Chemistry or Combined Science)	Grade 6 in Mathematics	
Computer Science*	Y	Grade 6 in Mathematics is strongly recommended	
Criminology* (vocational)			Your GCSEs in English Language and other subjects will be considered
Economics*		Grade 5 in Mathematics is strongly recommended	Your GCSEs in English Language and other subjects will be considered
English Language	Y		A Grade 5 in both English Language and English Literature will also be accepted.
English Literature	Y		A Grade 5 in both English Language and English Literature will also be accepted.
Fine Art*	Y		
French	Y		
Further Mathematics		Grade 7 and above in Mathematics	
Geography	Y		
Government and Politics*			Your GCSEs in English Language and other subjects will be considered
Health & Social Care* (vocational)		A Merit in Health and Social Care and a Grade 5 in Combined Science is strongly recommended	Your GCSEs and other qualifications will be considered
History	Y		
Law*			Your GCSEs in English Language and other subjects will be considered
Mathematics	Y		
Media Studies*			Your GCSEs in English Language and other subjects will be considered
Physical Education	Y	Grade 5 or above in Biology or Combined Science is required and Grade 5 in Mathematics is strongly recommended	Frequent participation in a physical activity (including coaching) is an essential requirement of the course.
Physics	Y (in Physics or Combined Science)	Grade 6 in Mathematics	
Psychology*		Grade 5 in English Language is strongly recommended	Your GCSEs in English Language and other subjects will be considered
Sociology*	Y		Your GCSEs in English Language and other subjects will be considered
* A GCSE/Vocational qualification in this subject is not a prerequisite to study this course in our Sixth Form.			

Notes